

# USGS Earthquake Hazard Map: Estimated 10% Probability of Exceedance in 50 yrs of Peak Acceleration Due to Shaking of 0.03-0.05 g\*

✓ earthquake hazard in vicinity of site is low, as estimated by USGS

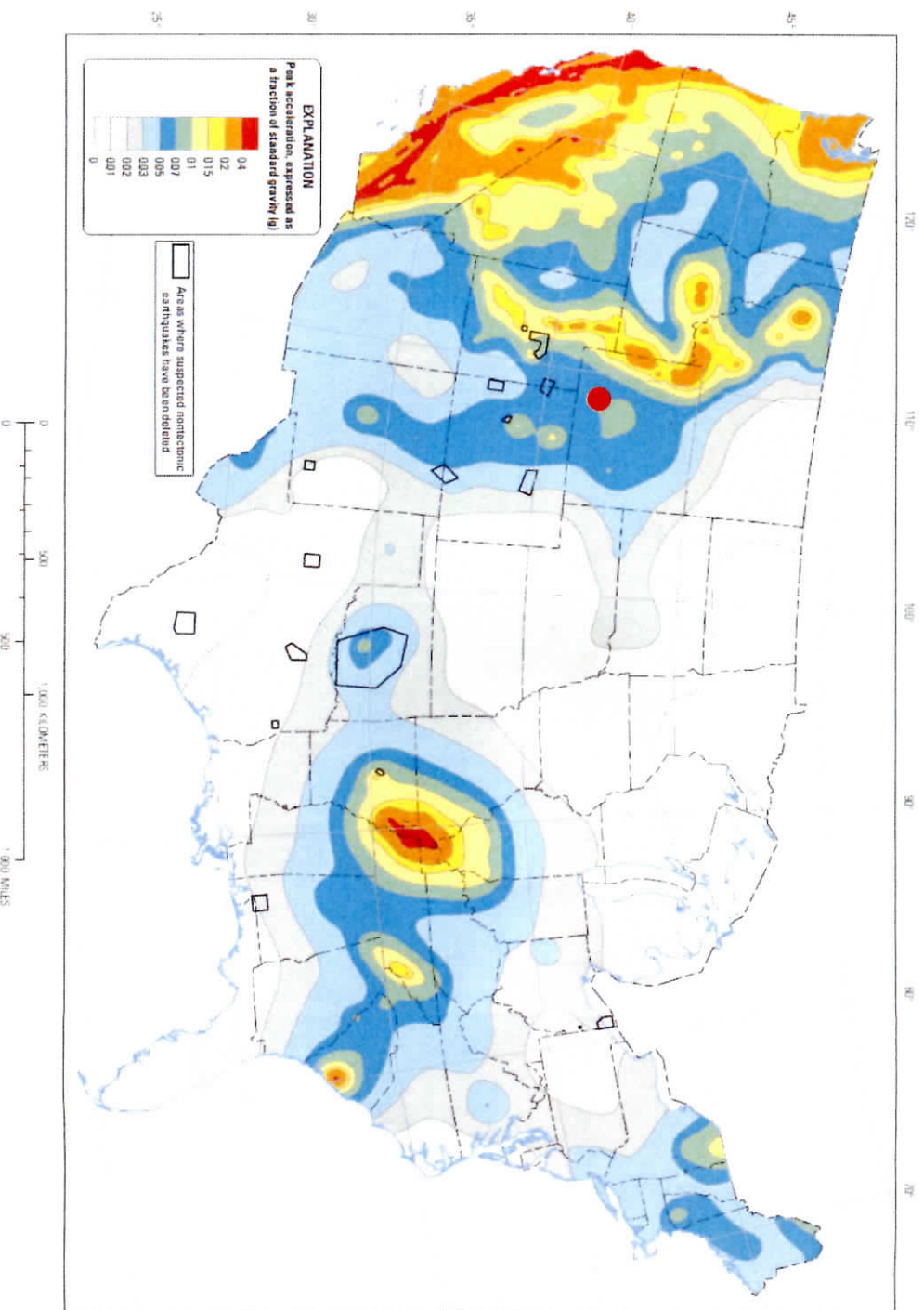

Ten-percent probability of exceedance in 50 years map of peak ground acceleration

\*0.03-0.05 g would barely be felt by a fraction of the population; this range of acceleration would not normally cause damage

<http://earthquake.usgs.gov/hazards/>