State Song[8]

Beautiful Nebraska

The Official Nebraska State Song

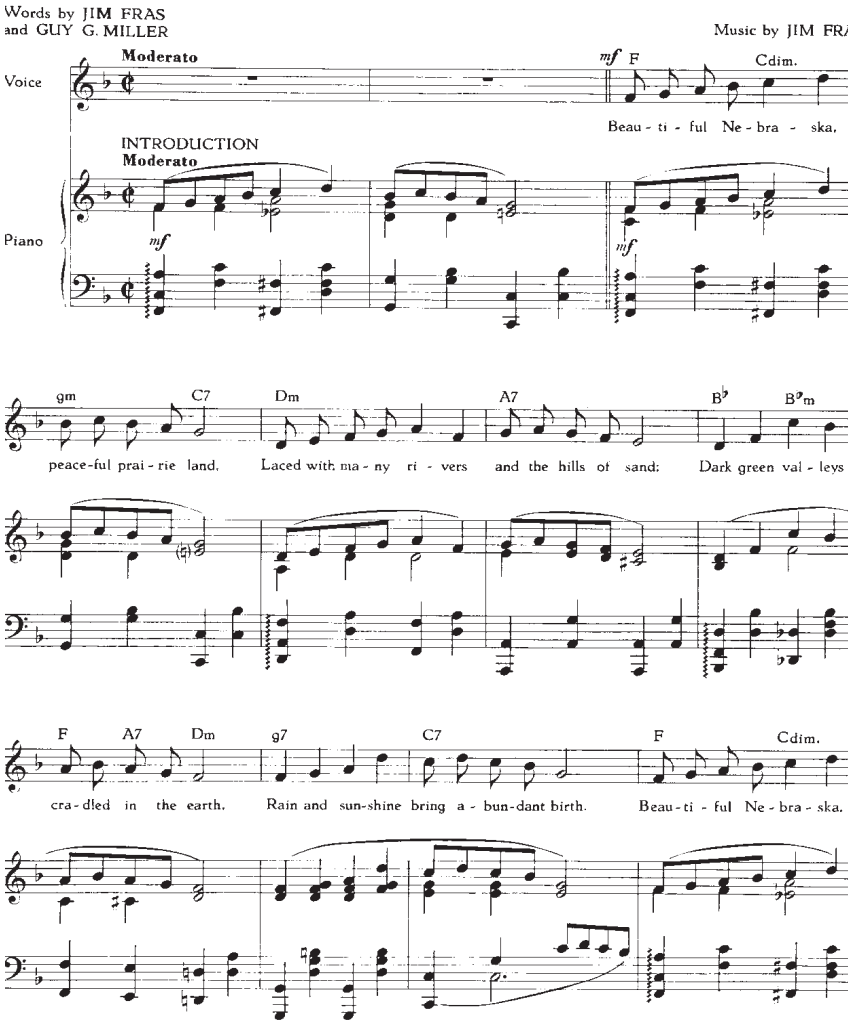

© MCMLXV, by The Willis Music Co.
International Copyright Secured
Printed in U. S. A.

W. M. Co. 9547

[8] Reprinted with author's permission.

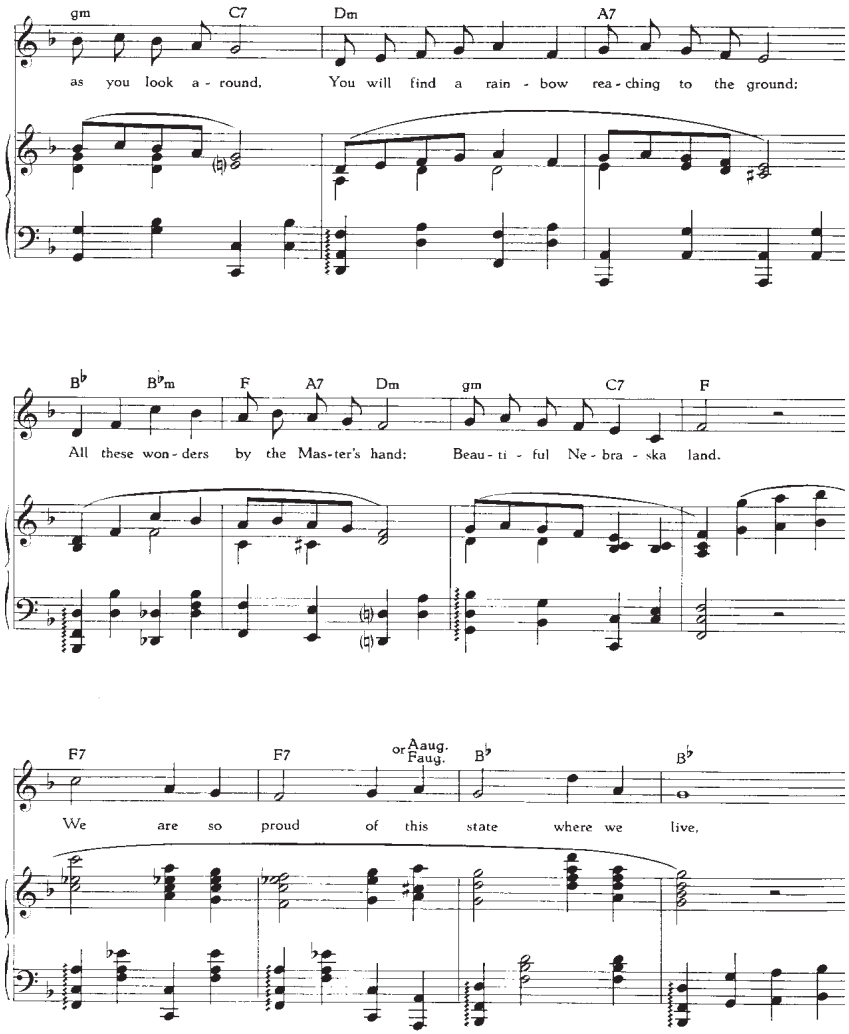
gm C7 Dm A7
as you look a - round, You will find a rain - bow rea - ching to the ground;
B♭ B♭m F A7 Dm gm C7 F
All these won - ders by the Mas - ter's hand; Beau - ti - ful Ne - bra - ska land.
F7 F7 or Aaug. Faug. B♭ B♭
We are so proud of this state where we live,

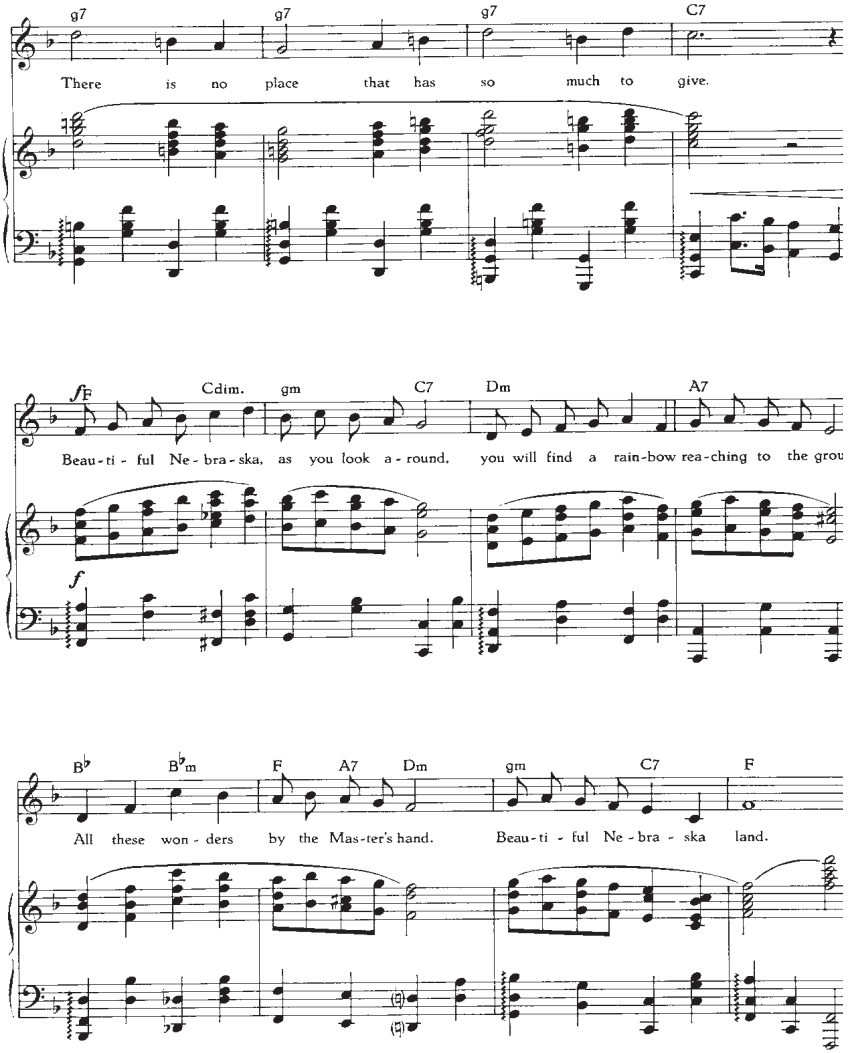
g7 g7 g7 C7
There is no place that has so much to give.
f F Cdim. gm C7 Dm A7
Beau-ti-ful Ne-bra-ska, as you look a-round. you will find a rain-bow rea-ching to the grou
f
B♭ B♭m F A7 Dm gm C7 F
All these won-ders by the Mas-ter's hand. Beau-ti-ful Ne-bra-ska land.